

Adore Properties (Stockton)

Adore Properties (Stockton)

United Kingdom

T: 01642 205023

E: stockton@adoreproperties.co.uk

W: <http://www.adoreproperties.co.uk>



Our Ref:	172741
For Sale:	£145,000
Current Status:	Available
Property Type:	Semi-Detached
No of Bedrooms:	3
Address:	14, Ellen Avenue, Hartburn, Stockton on Tees, TS18 3QL

Features

- Semi Detached
- Period Property
- 3 Bedrooms
- 2 Reception Rooms
- Beautifully Refurbished Kitchen
- Dining Room
- Gas Central Heating
- UPVC Windows
- Many Original Features

Summary

Adore Properties and pleased to present this charming 3 bedroom semi-detached period property situated in the popular area of Hartburn. The property briefly comprises entrance porch, 2 reception rooms, a beautifully refurbished kitchen, dining room, three good sized bedrooms, modern bathroom and separate WC. Externally there are gardens to front and rear. Early viewing highly recommended

Particulars

Adore Properties and pleased to present this charming 3 bedroom semi-detached period property situated in the popular area of Hartburn. The property briefly comprises entrance porch, 2 reception rooms, a beautifully refurbished kitchen, dining room, three good sized bedrooms, modern bathroom and separate WC. Externally there are gardens to front and rear. Early viewing highly recommended.

Ground Floor

Entrance Porch

Entrance Hall

Lounge 12'4" x 14'10"

This large reception room has lovely original features, front aspect UPVC bay window with stained glass insert details. side aspect UPVC window, stone hearth and fire surround with gas fire, picture rail and ceiling cove

Sitting Room 14'8" x 12'0"

Wall mounted gas fire, picture rail, coving to ceiling, double UPVC doors to rear garden

Kitchen

Beautifully refurbished with attractive modern floor and wall units, wood work surfaces, stainless steel sink, space for a free standing Range cooker, overhead extractor fan, integrated fridge/freezer, dishwasher, fridge/freezer, dishwasher, side aspect UPVC window, arch leading to dining area

Dining Room 8'8" x 8'8"

Door leading to rear garden

First Floor

Bedroom One 9'4" x 14'9"

Front aspect UPVC bay window, radiator, built in cupboard

Bedroom Tw 11'7" x 11'10"

Side aspect UPVC window, radiator

Bedroom Three 8'10" x 10'6"

Side aspect UPVC window, radiator

Bathroom

Recently refurbished, white wash basin, pannelled bath with overhead shower and shower screen, heated towel rail, side aspect frosted UPVC window, tiled floor, part tiled walls, spot lights

Separate WC

Externally

Small front garden, south facing rear courtyard garden

Photos

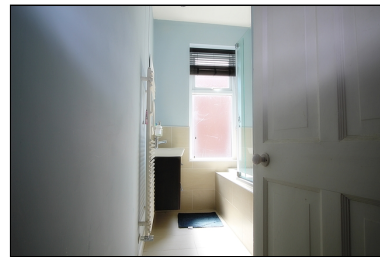

Floorplan



Ellen Avenue
Not To Scale

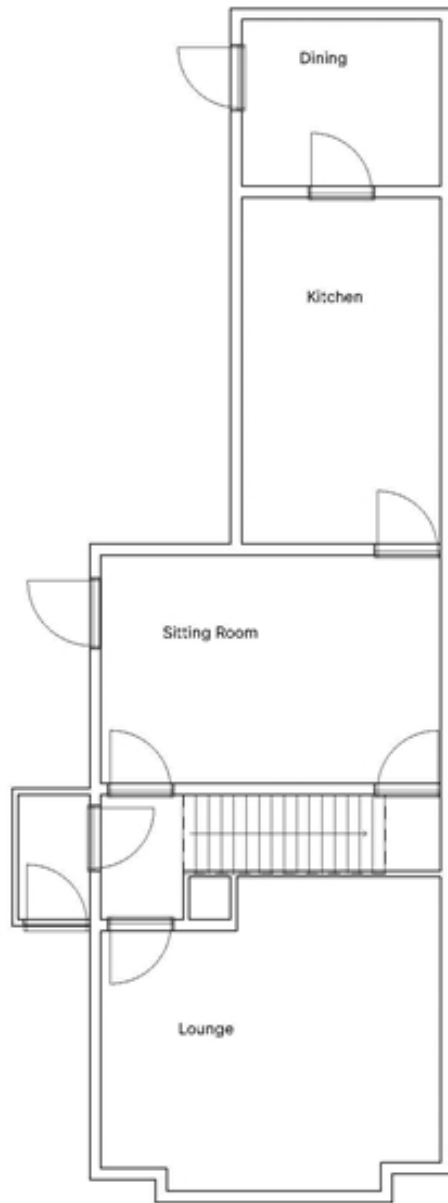

Disclaimer

All Properties

All appliances, apparatus, equipment, fixtures and fittings listed in these details are only 'as seen' and have not been tested by Adore Properties, nor have we sought certification of warranty or service, unless

otherwise stated. It is in the buyer's or renter's interests to check the working condition of all appliances. Any floor plans and/or measurements provided are given as a general guide to room layout and design only. They are supplied for guidance only - they are not exact and must not be relied upon for any purpose, and therefore must be considered incorrect. As a potential buyer or future tenant you are advised to recheck the measurements before committing to any expense. These details are offered on the understanding that all negotiations are to be made through this company. Neither these particulars, nor verbal representations, form part of any offer or contract, and their accuracy cannot be guaranteed. Adore Properties has not sought to verify the legal title of the property and any buyer or future tenant must obtain verification from their solicitor or at least be satisfied prior to contract.